

# Tonto National Forest, Payson RD

## Proposed Action

### Pine-Strawberry Trails System

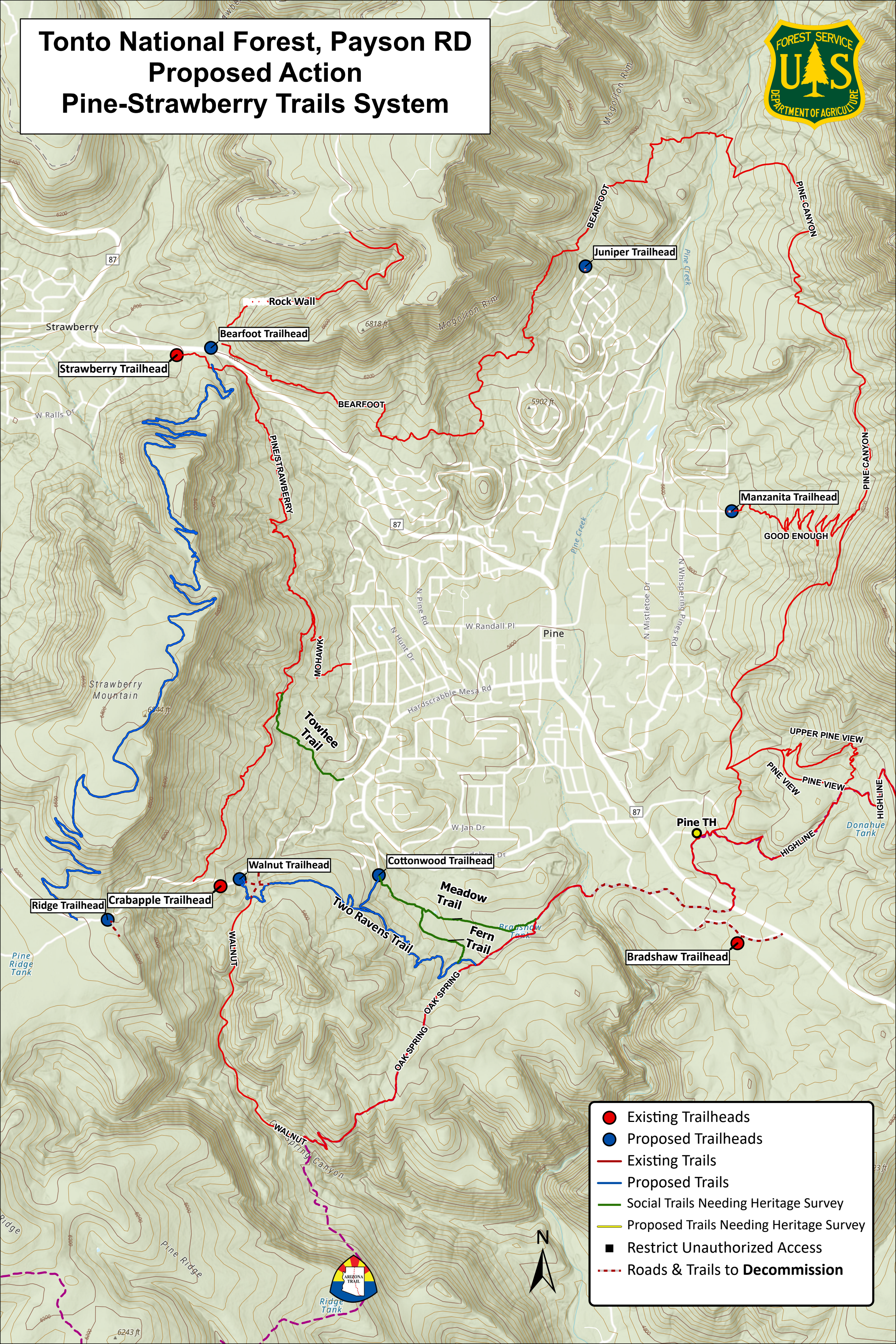

- Existing Trailheads
- Proposed Trailheads
- Existing Trails
- Proposed Trails
- Social Trails Needing Heritage Survey
- Proposed Trails Needing Heritage Survey
- Restrict Unauthorized Access
- Roads & Trails to Decommission

AZ Trail

# Proposed Trailhead: Bradshaw Trailhead

Highway Sign

Highway Sign

FDR 3757

FDR 1006

FDR 3757

Kiosk  
Vault Toilet?  
Entrance Portal

Non-Motorized  
Parking

Ramadas

OHV Parking

Kiosk

Entrance  
Portal

FDR 258

- Trail Needing Heritage Survey
- Open Motorized Trail
- Closed

A topographic map of the Pine, Oregon area. The map shows the town of Pine with its street grid. The Pine Community Center is marked with a red dot in the lower right quadrant of the town. The map includes contour lines indicating elevation, with a peak of 87 feet shown. The Pine River is visible on the left side of the map. The map is titled "Pine" in large black letters.

*Donahue Tank*  
**Bradshaw Trailhead**

## CONTROL ROAD

87

Donahue  
Tank

Magellan Rim

A topographic map showing the location of Camp Geronimo and Webber Creek. The map features brown contour lines indicating elevation. A thick black line represents a road or trail, with the text "WEBBER CREEK" and "CAMP GERONIMO" written along it. The map is oriented with North at the top.

Five Tank

Shannon Gulch

Red  
Hill  
Tank

Bee  
Seep  
Tank

Cedar  
Mesa

### Brushy Basin Tank

Cherry  
Tank

FDR  
1171

Dee  
FlaGrave  
Tank

Black Mesa

DR-354

87

FDA 359 Joint Tank

Connall  
Point

Crackerjack  
Mesa

ushy Canyon

Canvas

Natural  
State  
Park

Juniper  
Tank



JUNIPER-TANK

CRACKERJACK

FDR-370

EDR-361

FD-359

## Proposed Trailhead: Ridge Trailhead

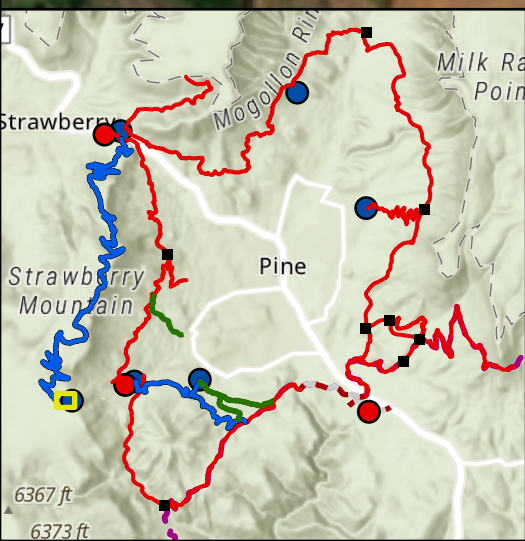
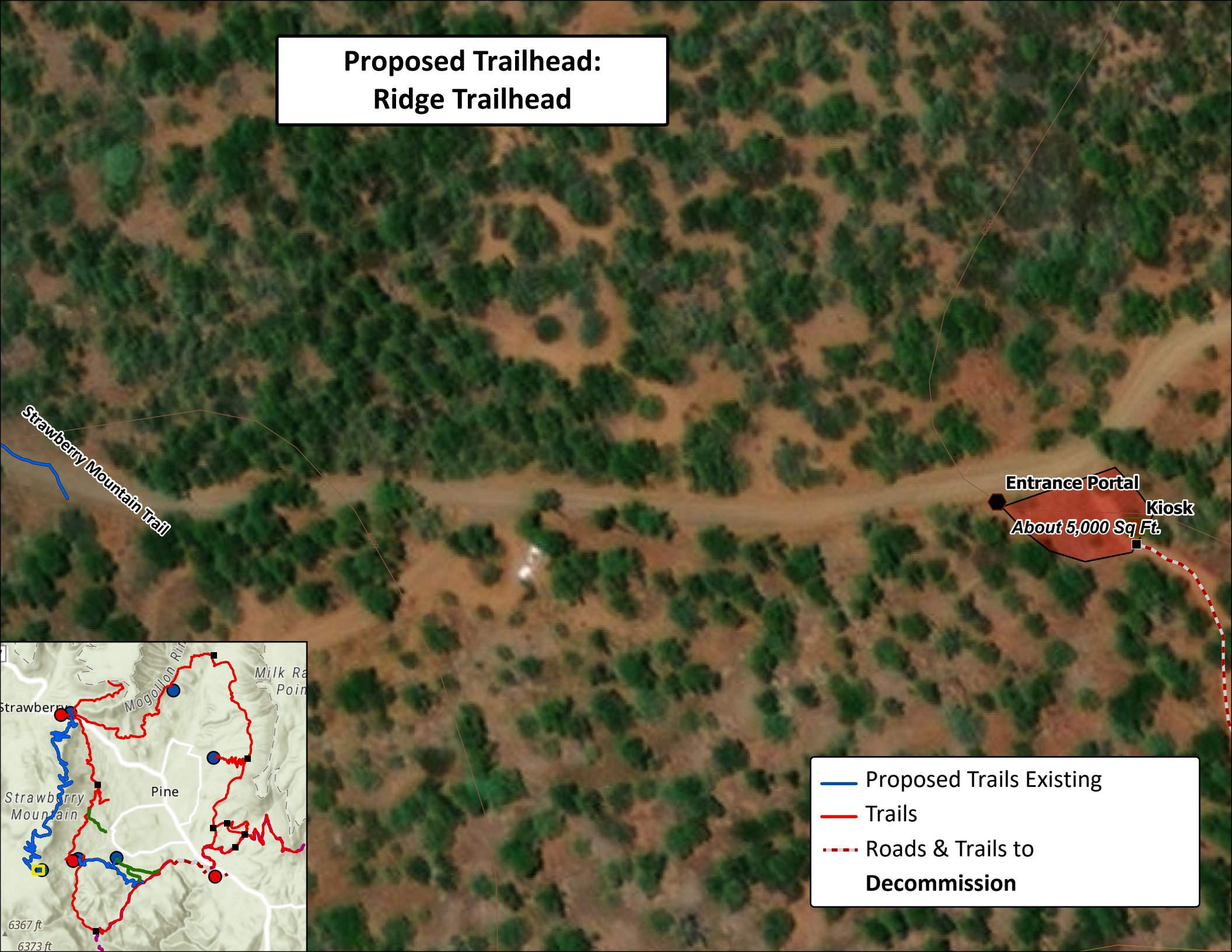

- Proposed Trails Existing
- Trails
- - - Roads & Trails to Decommission

## Proposed Trailhead: Crabapple Trailhead

Entrance Portal

*About 10,000 Sq. Ft.*

Kiosk

— Proposed Trails  
— Existing Trails

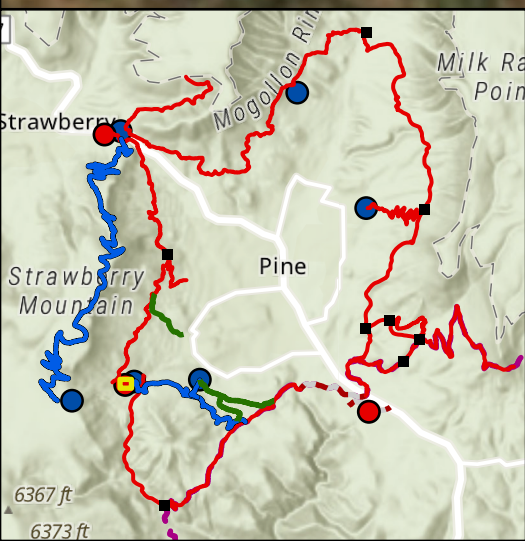

## Proposed Trailhead: Walnut Trailhead

Entrance Portal  
Kiosk  
*About 5,000 Sq Ft.*

Restrict Unauthorized Access

Two Ravens Trail

Walnut Canyon

- Proposed Trails
- Existing Trails
- Roads & Trails to  
Decommission

Restrict Unauthorized Access

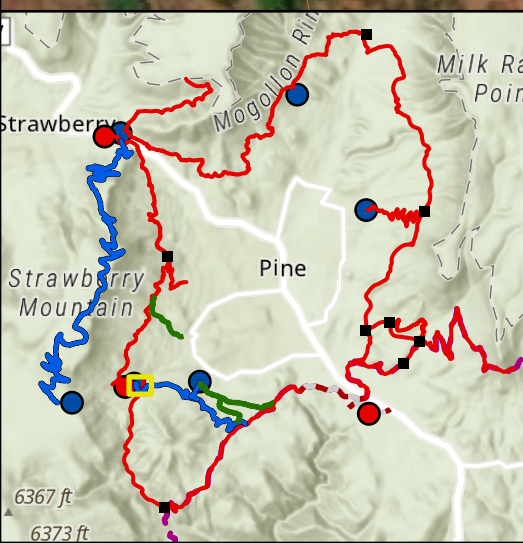

## Proposed Trailhead: Cottonwood Trailhead

- Proposed Trails
- Existing Trails
- Social Trail Needing Heritage Survey

Entrance Portal

*About 5,000 Sq Ft.*

Kiosk

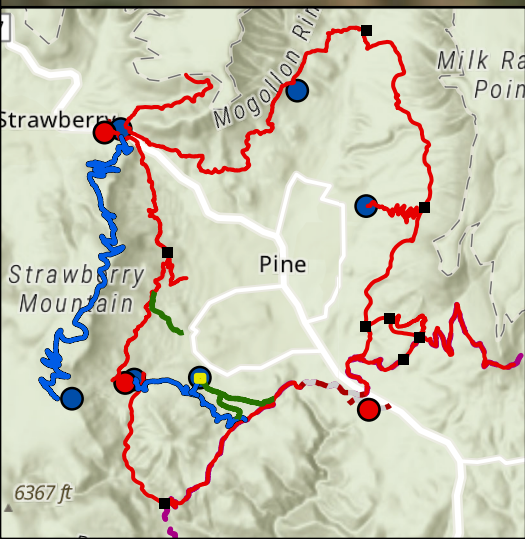

## Proposed Trailhead: Bearfoot Trailhead

- Proposed Trails
- Existing Trails
- Trail Needing Heritage Survey

Kiosk

*About 5,000 Sq Ft.*

Restrict Unauthorized Access

Entrance Portal

Entrance Portal

ROCK WALL

BEARFOOT

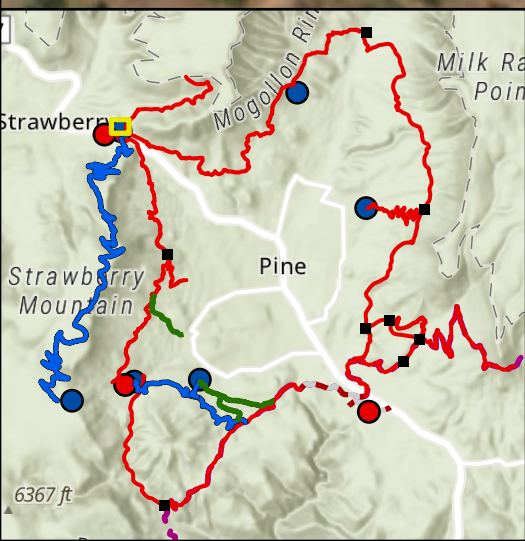

BEARFOOT

## Proposed Trailhead: Juniper Trailhead

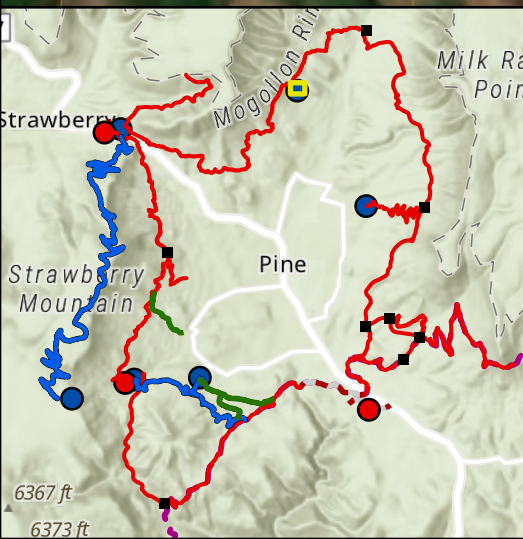

Kiosk  
About 2,500 Sq. Ft.

Entrance Portal

- Proposed Trails
- Existing Trails
- Trail Needing Heritage Survey
- - - Roads & Trails to **Convert**

## Proposed Trailhead: Manzanita Trailhead

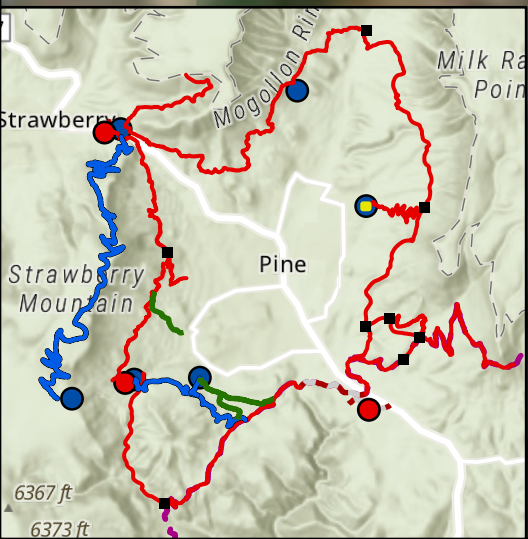

- Proposed Trails
- Existing Trails
- Roads & Trails to **Convert**